

1st Eb ALTO SAXOPHONE

Java

arr. by John Warrington

FREDDY FRIDAY
ALLEN TOUSSAINT
and ALVIN TYLER

MODERATELY BRIGHT

© Copyright 1958 by RUSH MUSIC CORP.

Copyright assigned 1960 to TIDELAND MUSIC PUBLISHING CORP.

This arrangement © Copyright 1963 by TIDELAND MUSIC PUBLISHING CORP.,

756 7th Ave., New York 19, N. Y.

International Copyright Secured

All Rights Reserved

Made in U. S. A.

1st Alto

2

"JAWA"

f

ff

1st TRB

mf

2

ff

Handwritten signature or initials at the end of the page.

Java

Arr. by John Warrington

FREDDY FRIDAY
ALLEN TOUSSAINT
and ALVIN TYLER

2nd $\text{E}\flat$ ALTO

MODERATELY BRIGHT

2nd E♭ Alto "Java"

D

E

2nd TRB. mf

F

2

Java

..... by John Warrington

FREDDY FRIDAY
ALLEN TOUSSAINT
and ALVIN TYLER

1st B♭ Tenor

MODERATELY BRIGHT

2

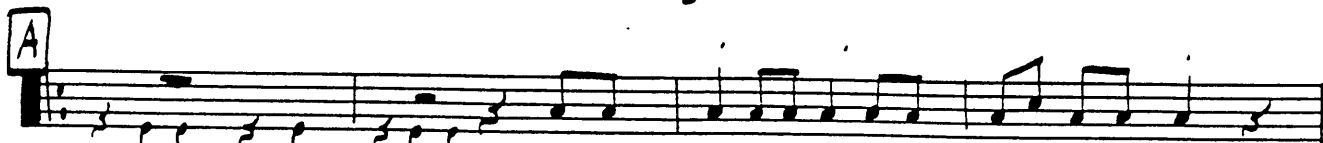
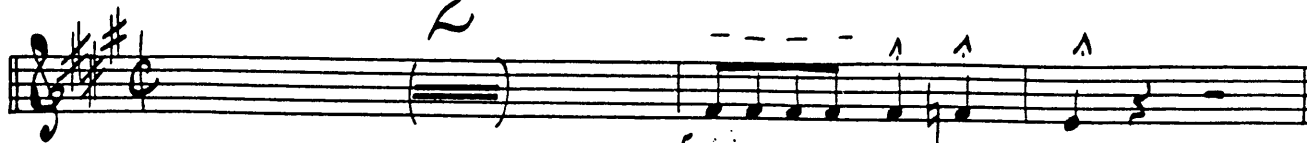

3rd TRB.

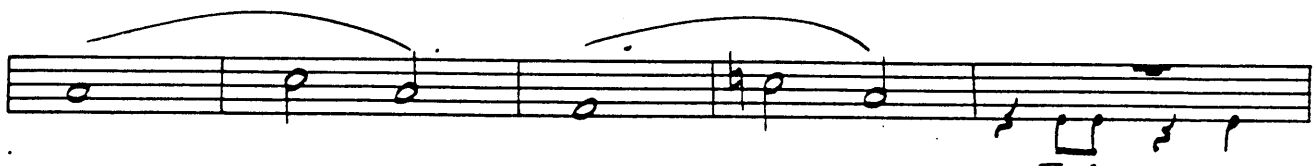

f

© Copyright 1958 by RUSH MUSIC CORP.

Copyright assigned 1960 to TIDELAND MUSIC PUBLISHING CORP.

This arrangement © Copyright 1963 by TIDELAND MUSIC PUBLISHING CORP.,

756 7th Ave., New York 19, N. Y.

International Copyright Secured

All Rights Reserved

Made in U. S. A.

1st Bb Tenor

"JAVIA"

D

f

ff

E

mf

3rd TRB.

F

2

ff

WNB
Camm

2nd Bb TENOR SAXOPHONE

Java

Arr. by John Warrington

2nd Bb TENOR

MODERATELY BRIGHT

FREDDY FRIDAY
ALLEN TOUSSAINT
and ALVIN TYLER

© Copyright 1958 by RUSH MUSIC CORP.

Copyright assigned 1960 to TIDELAND MUSIC PUBLISHING CORP.

This arrangement © Copyright 1963 by TIDELAND MUSIC PUBLISHING CORP.,

756 7th Ave., New York 19, N. Y.

International Copyright Secured

All Rights Reserved

Made in U. S. A.

2nd B♭ Tenor JAV

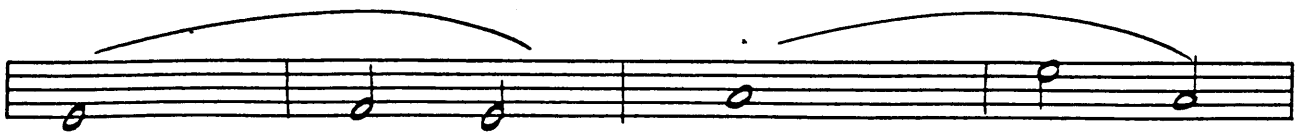

D

E

3rd TRB. mf

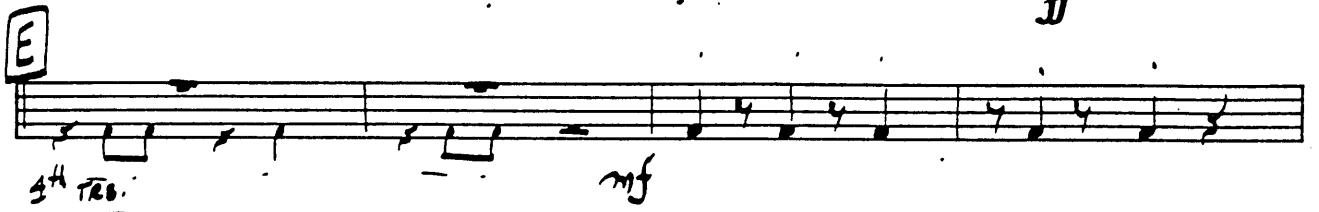

F

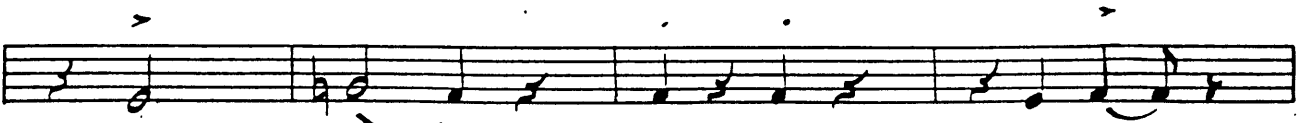

2

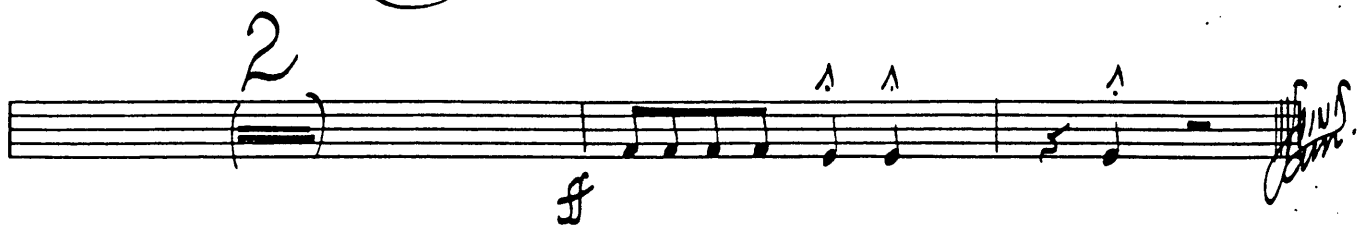

E♭ BARITONE SAXOPHONE

Java

Arr. by John Warrington

FREDDY FRIDAY
ALLEN TOUSSAINT
and ALVIN TYLER

Baritone Sax

MODERATELY BRIGHT

© Copyright 1958 by RUSH MUSIC CORP.

Copyright assigned 1960 to TIDELAND MUSIC PUBLISHING CORP.

This arrangement © Copyright 1963 by TIDELAND MUSIC PUBLISHING CORP.,

756 7th Ave., New York 19, N. Y.

International Copyright Secured

All Rights Reserved

Made in U. S. A.

British Sax

"JAVA"

1st Bb TRUMPET

Java

Arr. by John Warrington

FREDDY FRIDAY
ALLEN TOUSSAINT
and ALVIN TYLER

1st Bb Trumpet

MODERATELY BRIGHT

Solo As Played by
AL HIRT

3

A 1st TIME

2nd TIME

© Copyright 1958 by RUSH MUSIC CORP.

Copyright assigned 1960 to TIDELAND MUSIC PUBLISHING CORP.

This arrangement © Copyright 1963 by TIDELAND MUSIC PUBLISHING CORP.,

756 7th Ave., New York 19, N.Y.

International Copyright Secured

All Rights Reserved

Made in U.S.A

B

1st B♭ Trumpet 7

JAVA

C

2nd Bb TRUMPET

Java

Arr. by John Warrington

FREDDY FRIDAY
ALLEN TOUSSAINT
and ALVIN TYLER

MODERATELY BRIST

© Copyright 1958 by RUSH MUSIC CORP.

Copyright assigned 1960 to TIDELAND MUSIC PUBLISHING CORP.

This arrangement © Copyright 1963 by TIDELAND MUSIC PUBLISHING CORP.,

756 7th Ave., New York 19, N. Y.

International Copyright Secured

All Rights Reserved

Made in U. S. A.

3rd Bb TRUMPET

Java

Arr. by John Warrington

FREDDY FRIDAY
ALLEN TOUSSAINT
and ALVIN TYLER

MODERATELY BRIGHT 2

A 15 1. 2. B

C 15

D ff f

E ff mf

F 5

2 ff

© Copyright 1958 by RUSH MUSIC CORP.

Copyright assigned 1960 to TIDELAND MUSIC PUBLISHING CORP.

This arrangement © Copyright 1963 by TIDELAND MUSIC PUBLISHING CORP.,

756 7th Ave., New York 19, N. Y.

International Copyright Secured

All Rights Reserved

Made in U.S.A.

4th Bb TRUMPET

Java

Arr. by John Warrington

FREDDY FRIDAY
ALLEN TOUSSAINT
and ALVIN TYLER

MODERATELY BRIGHT

A 15 f 1. 2. B f

C 15 f

D f

E ms

F 5

2 ff

© Copyright 1958 by RUSH MUSIC CORP.

Copyright assigned 1960 to TIDELAND MUSIC PUBLISHING CORP.

This arrangement © Copyright 1963 by TIDELAND MUSIC PUBLISHING CORP.,

756 7th Ave., New York 19, N. Y.

International Copyright Secured

All Rights Reserved

Made in U.S.A.

1st TROMBONE

Java

Arr. by John Warrington

FREDDY FRIDAY
ALLEN TOUSSAINT
and ALVIN TYLER

MODERATELY BRIGHT

1st Trombone

"JAVIA"

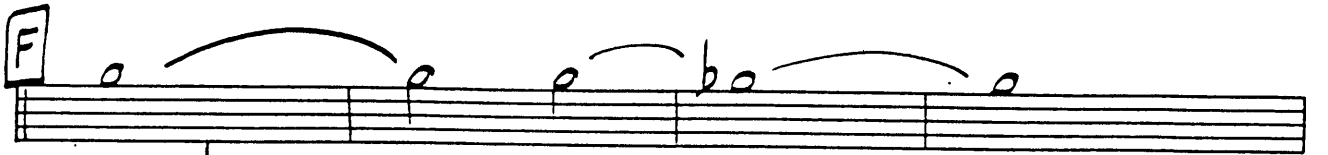
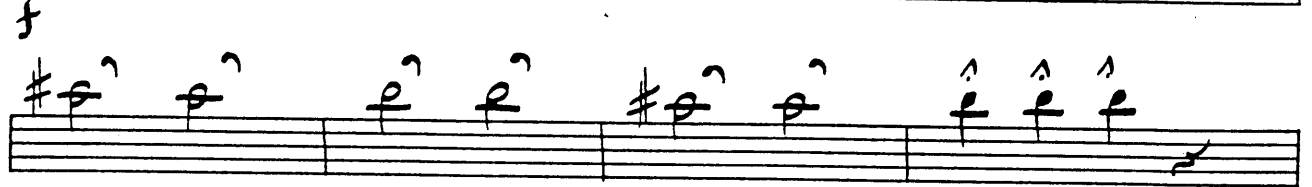
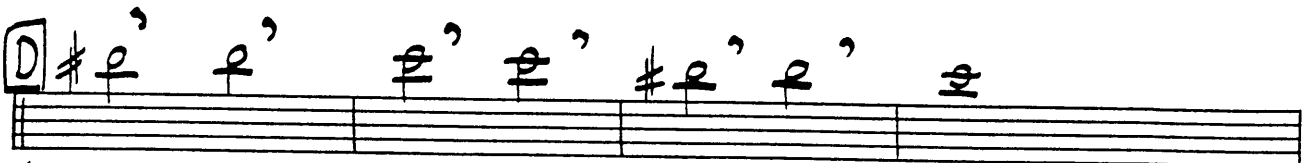
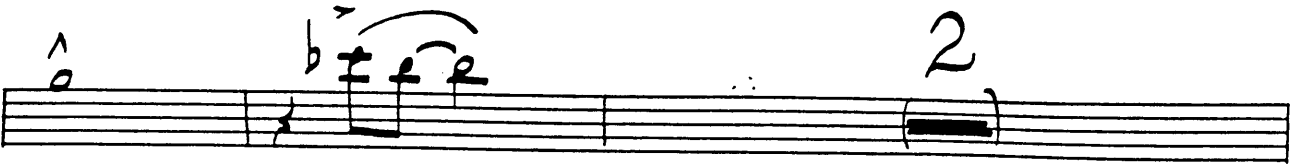
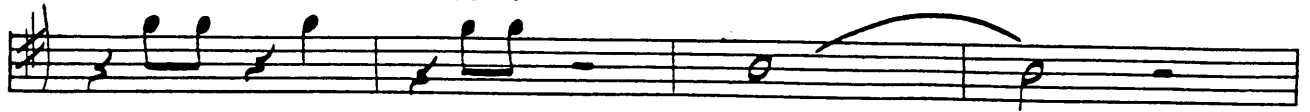

2nd TROMBONE

Java

Arr. by John Warrington

FREDDY FRIDAY
ALLEN TOUSSAINT
and ALVIN TYLER

2nd Trombone

MODERATELY BRIGHT

2^{da} Trambone

"JAVA"

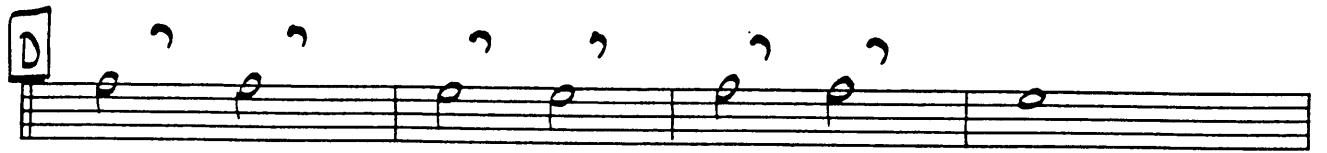
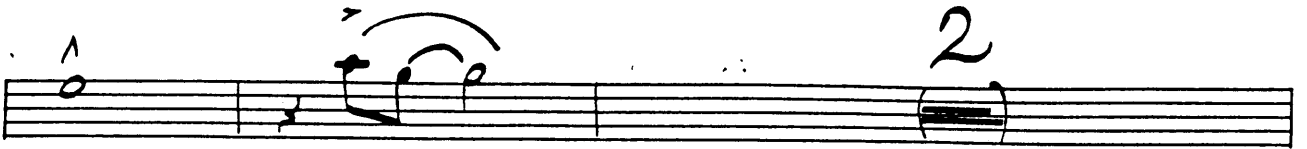

f

mf

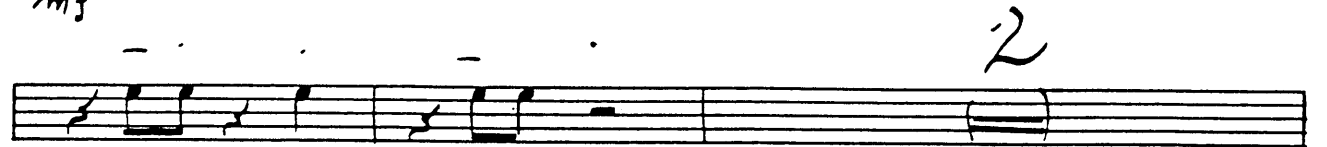

2

2

ff

Handwritten signature or initials.

3rd TROMBONE

Java

Arr. by John Warrington

FREDDY FRIDAY
ALLEN TOUSSAINT
and ALVIN TYLER

3rd Trombone

MODERATELY BRIGHT

2

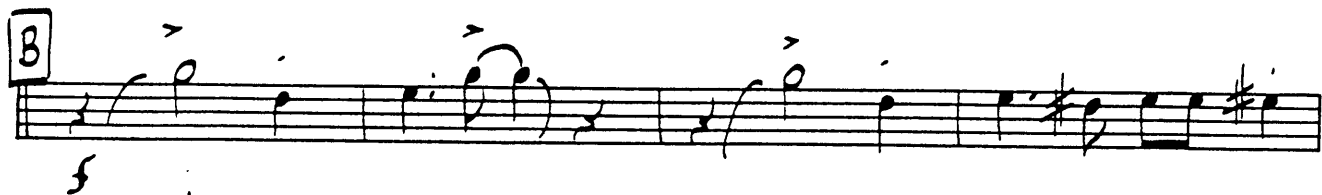
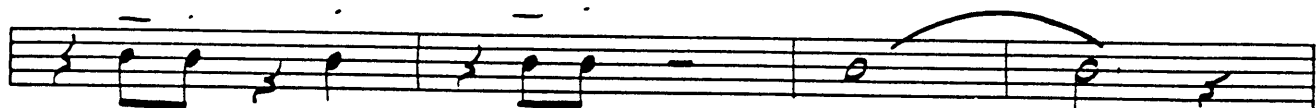
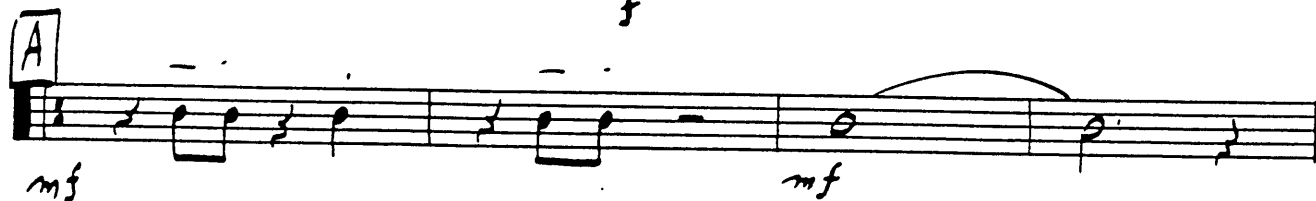
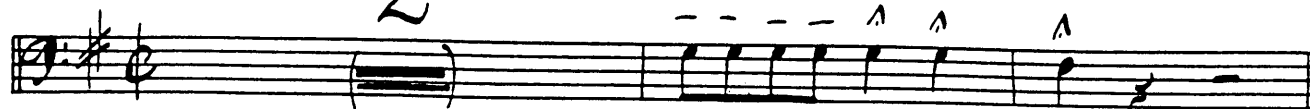

3/4 Trombone

"JAVA"

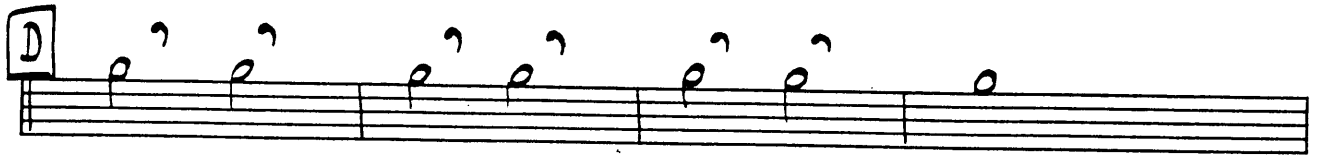
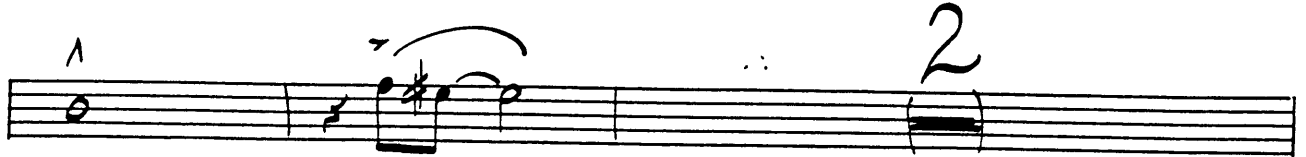
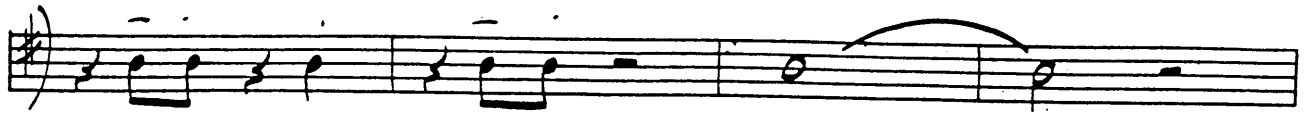

4th TROMBONE

Java

Arr. by John Warrington

FREDDY FRIDAY
ALLEN TOUSSAINT
and ALVIN TYLER

4th Trombone

MODERATELY BRIGHT

© Copyright 1958 by RUSH MUSIC CORP.

Copyright assigned 1960 to TIDELAND MUSIC PUBLISHING CORP.

This arrangement © Copyright 1963 by TIDELAND MUSIC PUBLISHING CORP.,

756 7th Ave., New York 19, N.Y.

International Copyright Secured

All Rights Reserved

Made in U.S.A.

4th Trombone

"JAVA"

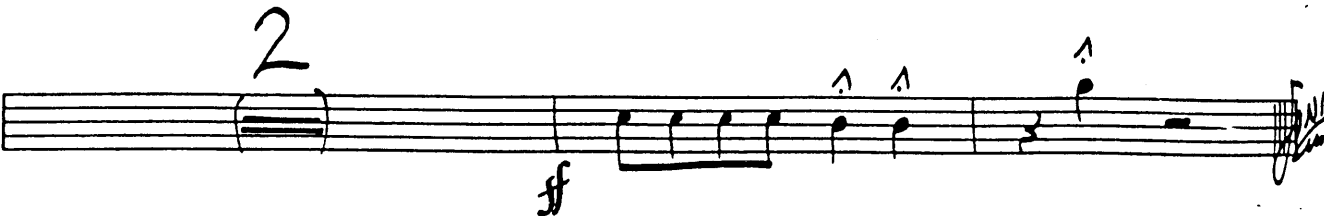
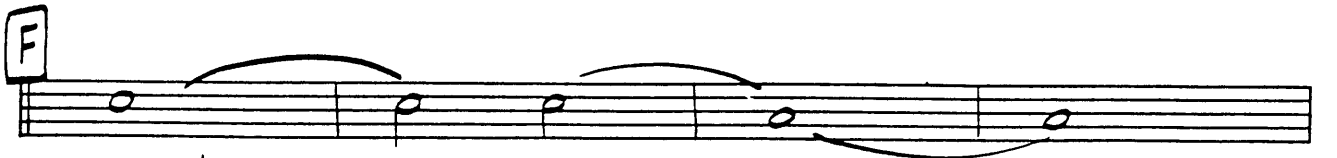
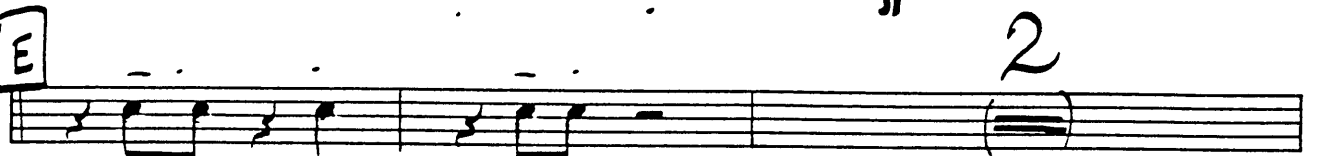
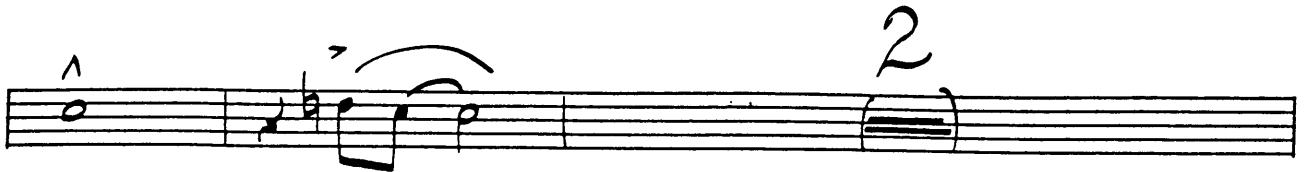
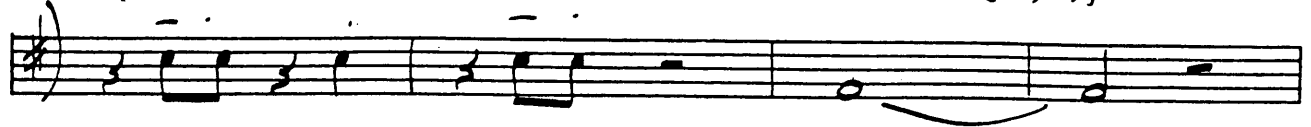

PIANO

Java

Arr. by John Warrington

FREDDY FRIDAY
ALLEN TOUSSAINT
and ALVIN TYLER

MODERATELY BRIST

© Copyright 1958 by RUSH MUSIC CORP.

Copyright assigned 1960 to TIDELAND MUSIC PUBLISHING CORP.

This arrangement © Copyright 1963 by TIDELAND MUSIC PUBLISHING CORP.,

756 7th Ave., New York 19, N. Y.

International Copyright Secured

All Rights Reserved

Made in U. S. A.

PIANO

2.
JAVA

1.

3.

PIANO

SAVA

D

E

Piano

JAVA

Handwritten signature or initials.

A set of empty musical staves at the bottom of the page, consisting of two staves with no notation.

Java

Arr. by John Warrington

FREDDY FRIDAY
ALLEN TOUSSAINT
and ALVIN TYLER

MODERATELY BRIGHT

DRUMS

- 2 - JAVA

D

E

mf

SNARE

F

SNARE

WOOD BLOCK

Java

Arr. by John Warrington

FREDDY FRIDAY
ALLEN TOUSSAINT
and ALVIN TYLER

BASS

MODERATELY BRIGHT

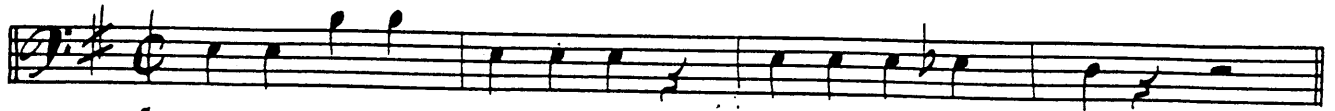

mf

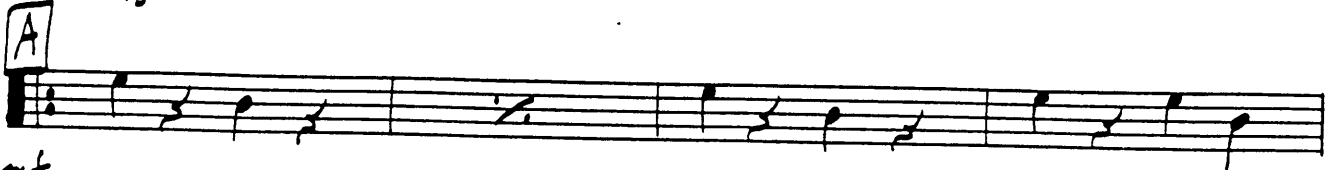

mf

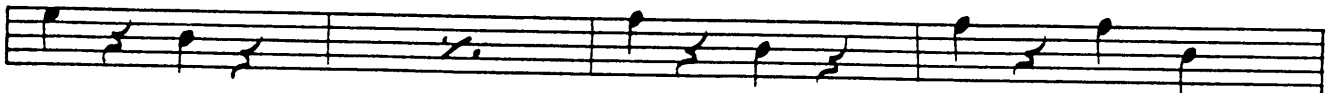

f

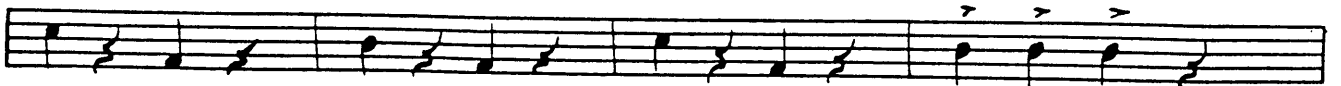

mf

© Copyright 1958 by RUSH MUSIC CORP.

Copyright assigned 1960 to TIDELAND MUSIC PUBLISHING CORP.

This arrangement © Copyright 1963 by TIDELAND MUSIC PUBLISHING CORP.,

756 7th Ave., New York 19, N. Y.

International Copyright Secured

All Rights Reserved

Made in U. S. A.

BASS

~ 2 -

JAVA

f

ff

mf

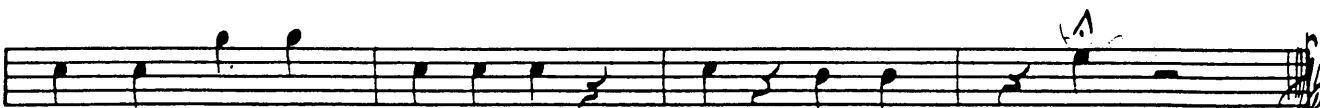

ff

MS
Chen

Java

Arr. by John Warrington

FREDDY FRIDAY
ALLEN TOUSSAINT
and ALVIN TYLER

MODERATELY BRIGHT

mf
A G G G G Em Eb7 D7 f G

mf
G D7

G C9

G E7 A7 D7 1. G 2. G

B B7 Em B7 Em

f A7 D A7 D7 sf

C G G

mf

© Copyright 1958 by RUSH MUSIC CORP.

Copyright assigned 1960 to TIDELAND MUSIC PUBLISHING CORP.

This arrangement © Copyright 1963 by TIDELAND MUSIC PUBLISHING CORP.,

756 7th Ave., New York 19, N. Y.

International Copyright Secured

All Rights Reserved

Made in U S A

Guitar "JAVA"
G Am7 D9

G C9

G F7 E7 A7 D7 G

D B7 Em B7 Em

f A7 D A7 D7

E G G G

mf G D7

F G C9

G F9 E9 A7 D7 G G

Em D7 G